



# DINGWALLS

LIVE MUSIC SINCE

• 1973 •





*Dingwalls is a fully licensed, 600 capacity and multi-purpose venue based in the heart of Camden Town.*

*Since it's opening in 1973 the venue has played host to everyone from The Ramones, Blondie and Muddy Waters to The Red Hot Chilli Peppers, Coldplay and The Strokes.*

*The venue is situated only a short walk from Camden Town Station at 11 Camden Lock Place, NW1 8AL. For a video tour of the venue (including the adjoining Canal Bar and Lock 17) [click here](#)*

**DRESSING ROOM:** Wifi, full length mirror, fridge, table, chairs, toilet and basin

**MERCHANDISE:** Merchandise stall, located by the main entrance and exit of the venue. 0% merchandising fees

**FILMING:** TBA

**VENUE ACCESS:** From 3:30PM

**PARKING:** Loading bay directly outside load-in doors. Long stay on Hawley Rd



# AVAILABILITY

## LIVE SHOWS

Hiring the venue gives you access from 3.30pm until close.

**LOAD IN:** 3:30PM

**DOORS:** 7:00pm/7:30pm

**STAGE CURFEW:** 11pm M-Th & Sun / 10pm Fri & Sat\*

*\*Subject to change please check when enquiring.*

## CLUB NIGHTS:

Our club nights generally run on Fridays and Saturdays but we can stay open every day of the week until 3am.

**LOAD IN:** 10pm

**DOORS:** 11:00pm

**LAST DRINKS:** 2:00am

**MUSIC CURFEW:** 3:00am\*

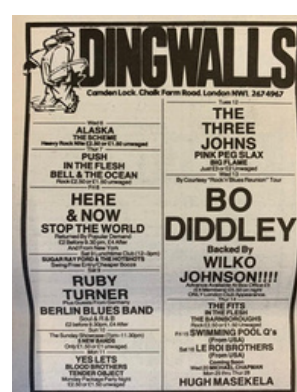
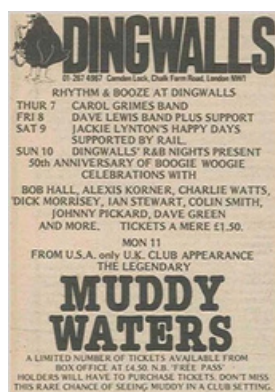





# TECH SPEC

## **FRONT OF HOUSE**

1 x 32 ch Yamaha CL5 Console

1 x Rio 3224

## **D&B V SPEAKER SYSTEM (MAIN SYSTEM)**

2 x d&b V7p Speaker Cabinet (NLT4)

2 x d&b V7p mounting bracket

4 x d&b VG-Sub Speaker Cabinet (NLT4)

1 x d&b 30d Amplifier

2 x d&b B2 Sub Bass Cabinets (NLT4)

1 x d&b 30d Amplifier

## **MONITOR CONSOLE**

1 x 32 ch M32 Console

## **D&B MONITOR WEDGES**

8 x d&b MAX M4 15" Cabinet (NLT4)

2 x d&b 10D Amplifier

## **D&B SPEAKER SYSTEM IN FILLS & DELAYS**

1 x d&b E12 Speaker Cabinet (NLT4)

1 x d&b E8 Speaker Cabinet (NLT4)

1 x d&b E12 Bracket

1 x d&b E8 Bracket

12 x Martin Audio EM series

3 QSC amplifiers

### **STANDS, DI'S & MICROPHONES**

13 x Tall Microphone Stands  
12 x Small Microphone Stands  
10 x Klark DN100 DI  
2 x Shure 91  
2 x Shure Beta 52  
1 x Shure Beta 57  
4 x Audio Technia ATM 450  
4 x Sennheiser e604  
8 x Shure SM57  
10 x Shure SM58

### **DJ DECKS**

CDJS 900 NXS & CDJS 900  
Turntables: Reloop RP-7000  
MK2

### **RECORDING**

On request.

### **STAGE DIMENSIONS**

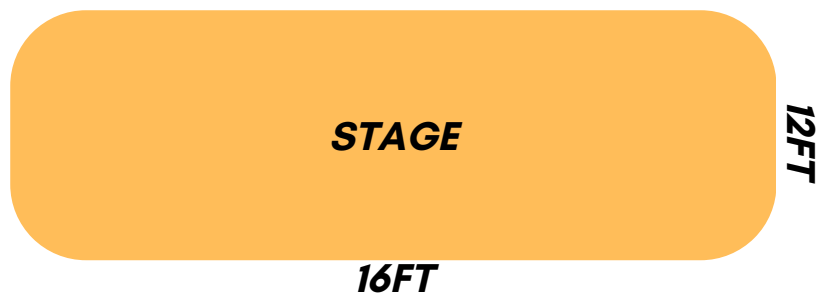





# LIGHTS SPEC

## DESK

Avolites Tiger Touch 2

## LIGHTS

6 x Rogue R2 Spots

6 x Rogue R2 Washes

4 x Atomic 3000

4 x 200W 3200K Blinder

4 x Performer 18 Quad











A3 DO NOT SCALE

SCALE 1:100

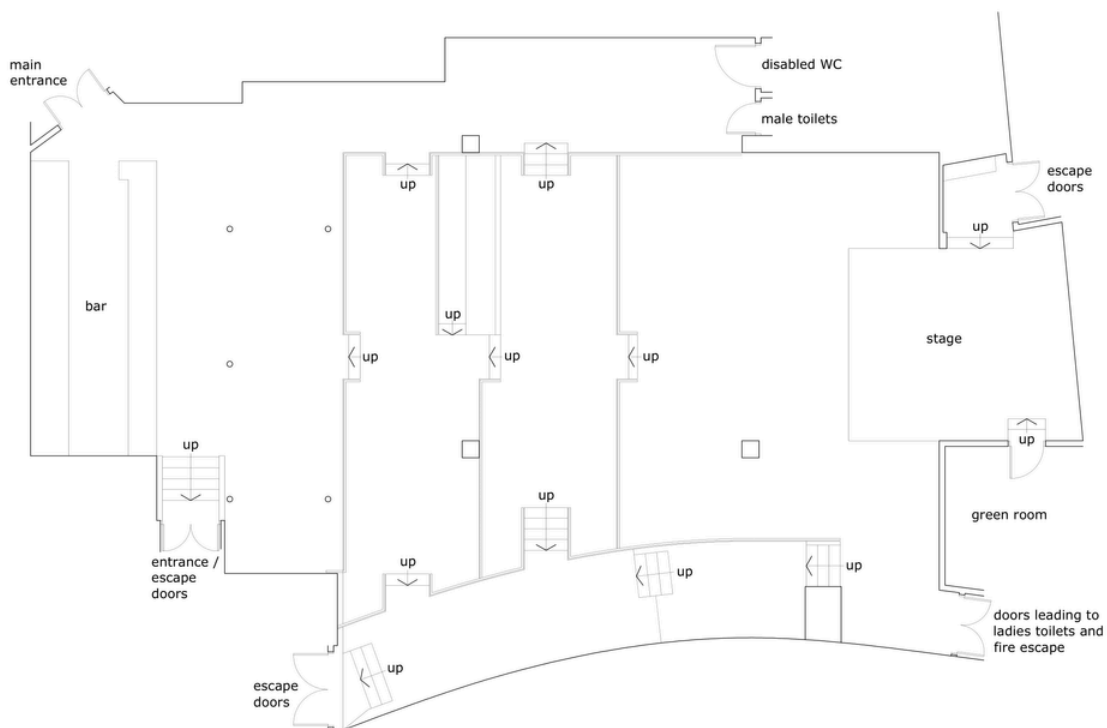

ALL DIMENSIONS, LEVELS AND CLEARANCES TO BE CHECKED ON SITE PRIOR TO WORKS COMMENCING

THIS DRAWING SHOULD BE READ IN CONJUNCTION WITH ALL OTHER PROJECT RELATED DRAWINGS, SPECIFICATIONS AND DOCUMENTS AS PART OF A SINGLE PROJECT PACKAGE.

ANY DISCREPANCY BETWEEN THIS DRAWING, OTHER DRAWINGS FORMING PART OF THIS CONTRACT, OR THE SPECIFICATION / BILLS OF QUANTITIES MUST BE CLARIFIED BEFORE COMMENCEMENT OF ANY WORK OR ORDERING OF ANY MATERIALS.

PLEASE CONSULT THE AUTHOR OR PROJECT MANAGER SHOULD THE READER REQUIRE CLARIFICATION ON ANY PART OF THIS DRAWING.

THE COPYRIGHT OF THE DRAWING AND DESIGN IS THE PROPERTY OF THE COMPANY. THIS INFORMATION HAS BEEN ISSUED UNDER SPECIFIC TERMS FOR THIS PROJECT AND MAY ONLY BE USED AND REPRODUCED ACCORDINGLY.

P1 01.10.20 - Preliminary Issue

Rev Date By Chk Comment

Client:	
XXXX	
Project Title:	
Dingwalls Building Lock 17 Camden Lock NW1 8AF	
Drawing Title:	
Live Music Venue Existing Floor Plan	
Status:	
PRELIMINARY ISSUE	
Drawn By:	Designed By:
SC	-
Original Issue Date:	Scale @ A3:
01/10/2020	1:100
Job No/ File Ref	
200927	
Drawing Number	Revision
001	P1